

# RECONSTRUCTION

CUT-OUTS

PLATE NO. 4

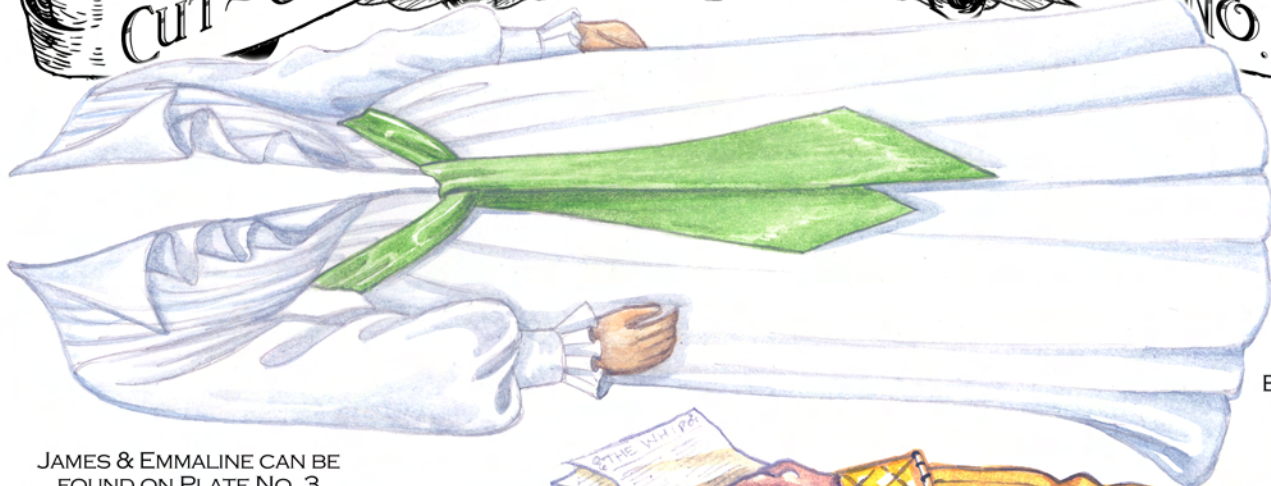

EMMALINE'S  
BED ROBE

JAMES & EMMALINE CAN BE  
FOUND ON PLATE NO. 3



A SMOKING ROBE  
FOR JAMES (WITH  
BRANDY AND THE  
LATEST EDITION  
OF *THE WHIP*)

A PAIR OF FANCY  
SLIPPERS AND  
STOCKINGS FOR  
JAMES

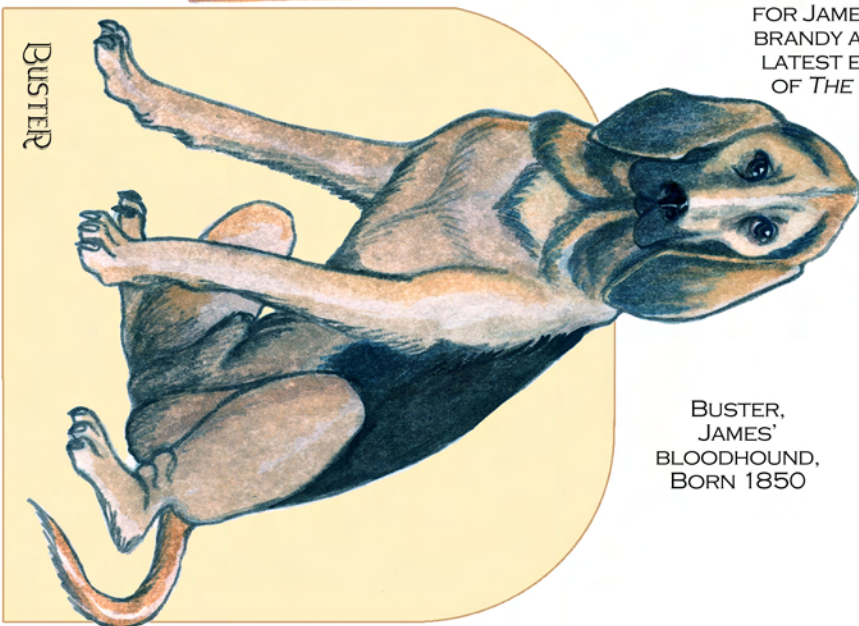

BUSTER

BUSTER,  
JAMES'  
BLOODHOUND,  
BORN 1850

Tab  
s may be added to  
clothing pieces to attach  
them to the characters.

